

This guide describes the steps necessary to move logged contact data from NetLogger to N7XG.

Requirements:

- N7XG Logger 5.02.03 or higher
- NetLogger version 3.1.4 or higher

Be sure to back up any existing N7XG logged contact data before beginning.

1. Create an ADIF text file containing your logged contact data stored in the NetLogger. Perform the following steps:

a. To begin, open NetLogger and highlight the contacts you wish to export.

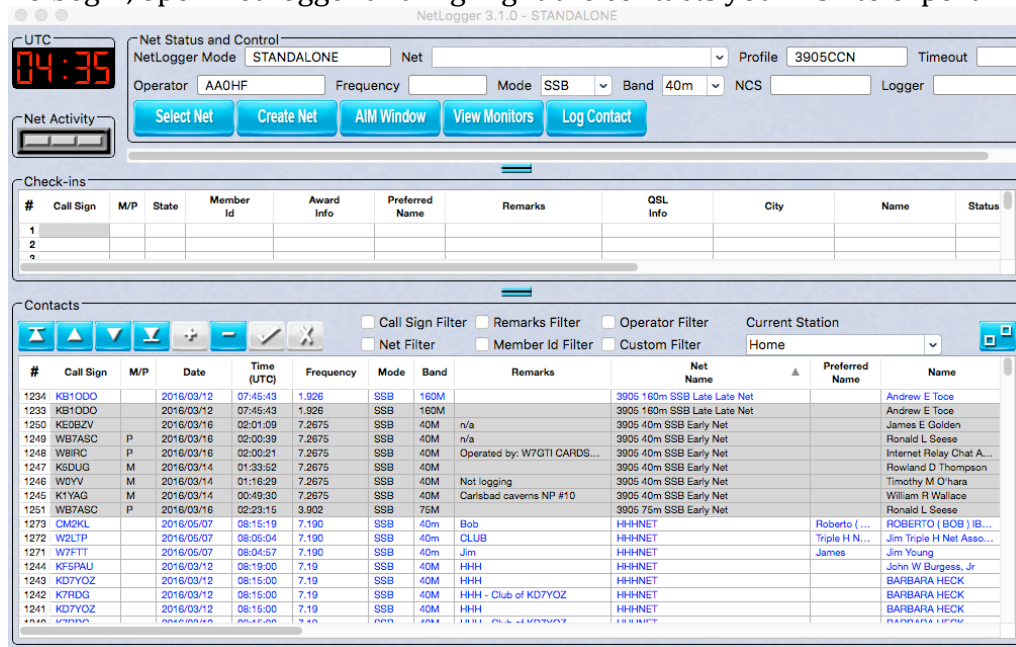

b. Next, from the File menu select Export, To ADIF File, Selected Contacts:

The screenshot shows the NetLogger 3.1.0 interface. The 'File' menu is open, and the path 'Export > To ADIF File > Selected Contacts ...' is highlighted. The main window displays a 'Check-ins' table with columns for #, Call Sign, M/P, State, Member Id, Award Info, Preferred Name, Remarks, QSL Info, City, Name, and Status. Below this is a 'Contacts' table with columns for #, Call Sign, M/P, Date, Time (UTC), Frequency, Mode, Band, Remarks, Net Name, Preferred Name, and Name. The 'Contacts' table contains a list of contacts with their respective details.

#	Call Sign	M/P	Date	Time (UTC)	Frequency	Mode	Band	Remarks	Net Name	Preferred Name	Name
1234	KB1ODO		2016/03/12	07:45:43	1.926	SSB	160M		3905 160m SSB Late Late Net		Andrew E Tooe
1233	KB1ODO		2016/03/12	07:45:43	1.926	SSB	160M		3905 160m SSB Late Late Net		Andrew E Tooe
1250	KE0BZV		2016/03/16	02:01:09	7.2675	SSB	40M	n/a	3905 40m SSB Early Net		James E Golden
1249	WB7ASC	P	2016/03/16	02:00:39	7.2675	SSB	40M	n/a	3905 40m SSB Early Net		Ronald L Seese
1248	WB1RC	P	2016/03/16	02:00:21	7.2675	SSB	40M	Operated by: W7GTI CARDS...	3905 40m SSB Early Net		Internet Relay Chat A...
1247	K5DUG	M	2016/03/14	01:33:52	7.2675	SSB	40M		3905 40m SSB Early Net		Rowland D Thompson
1246	W3YV	M	2016/03/14	01:16:29	7.2675	SSB	40M	Not logging	3905 40m SSB Early Net		Timothy M O'hara
1245	K1YAG	M	2016/03/14	00:49:30	7.2675	SSB	40M	Carisbad caverns NP #10	3905 40m SSB Early Net		William R Wallace
1251	WB7ASC	P	2016/03/16	02:23:15	9.902	SSB	75M		3905 75m SSB Early Net		Ronald L Seese
1273	OM2KL		2016/05/07	08:15:19	7.190	SSB	40m	Bob	HHHNET	Roberto (...)	ROBERTO (BOB) IB...
1272	W2LTP		2016/05/07	08:05:04	7.190	SSB	40m	CLUB	HHHNET	Triple H N...	Jim Triple H Net Asso...
1271	W7FTT		2016/05/07	08:04:57	7.190	SSB	40m	Jim	HHHNET	James	Jim Young
1244	KF5PAU		2016/03/12	08:19:00	7.19	SSB	40M	HHH	HHHNET		John W Burgess, Jr
1243	KD7YOZ		2016/03/12	08:15:00	7.19	SSB	40M	HHH	HHHNET		BARBARA HECK
1242	K7RDG		2016/03/12	08:15:00	7.19	SSB	40M	HHH - Club of KD7YOZ	HHHNET		BARBARA HECK
1241	KD7YOZ		2016/03/12	08:15:00	7.19	SSB	40M	HHH	HHHNET		BARBARA HECK

- c. Enter the name of the file you would like to use to store your contacts and choose the directory in which to save them. We suggest saving your files on the Desktop. Press 'Save' to continue. Your contacts will be exported.

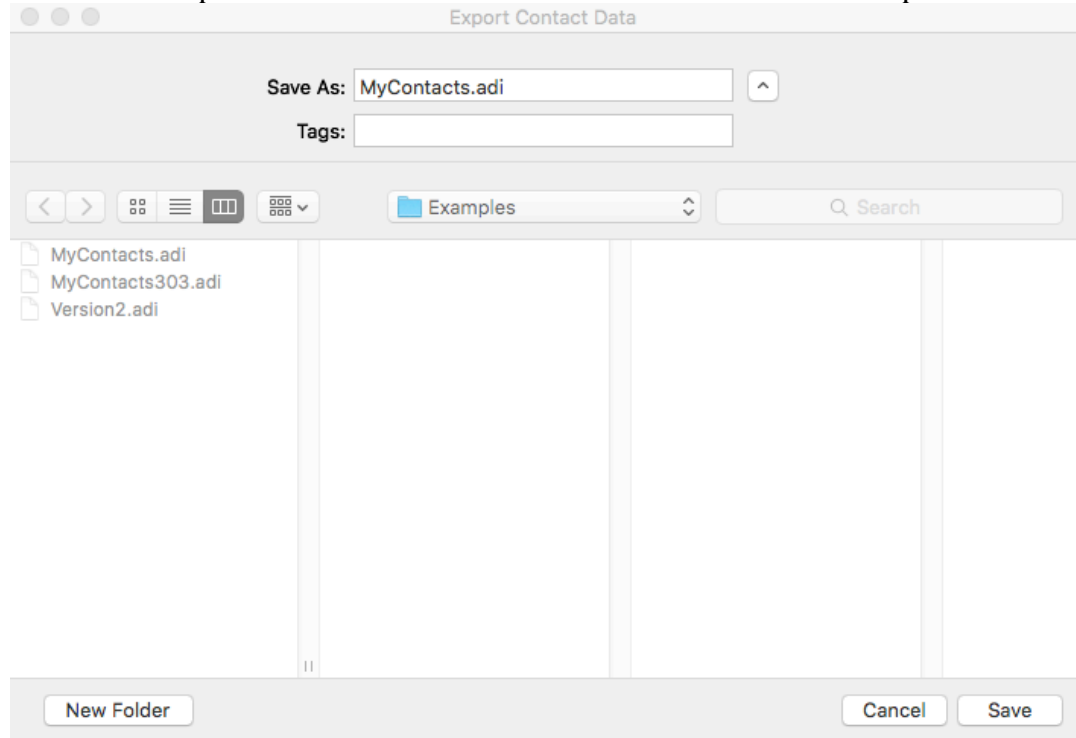

- d. You may now close NetLogger.

- 2. Import your contacts into the N7XG logger. Perform the following steps:
 - a. Run the N7XG backup utility. Save any existing contacts by clicking 'Backup'. After your backup is complete, Press 'Exit' to continue.

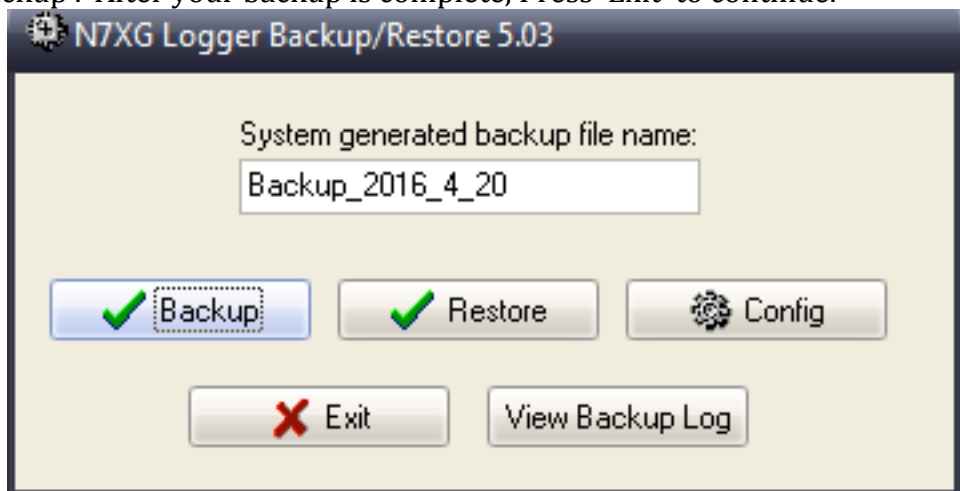

- b. Next, start the N7XG Log Conversion Utility. It is a standalone utility found in your N7XG install directory. The banner at the top of the screen should read N7XG Logger Import Utility version 3.02 or higher.

Note: If you have trouble finding the utility, click on the windows logo at the bottom left of your screen and in the search window type 'Log' and look for 'Log Conversion Utility.'

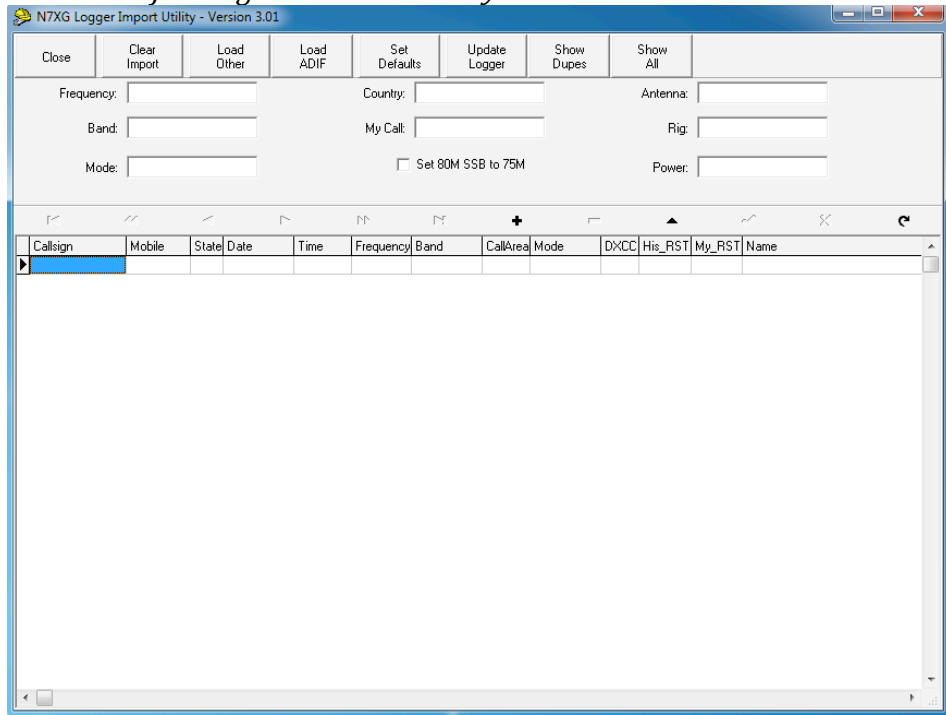

- c. Load your ADIF file by pressing 'Load ADIF'. The ADIF Import window will appear.

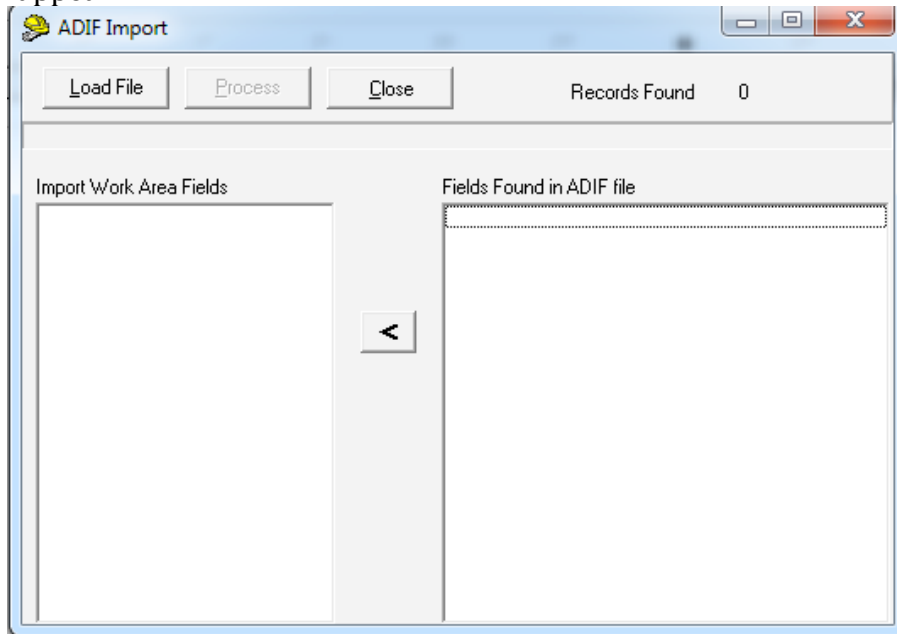

- d. Press the 'Load File button' and select the MyContacts.adi file you created in NetLogger. Press 'Open' to continue.

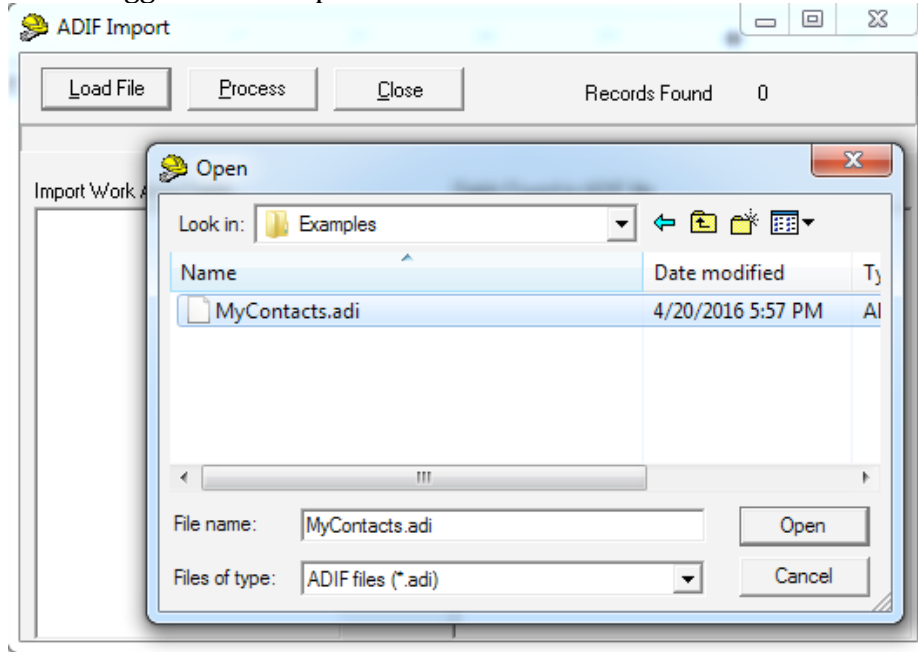

- e. The tags found in your ADIF file will be displayed on the right, and the N7XG fields to which you may import your ADIF data will be shown on the left.

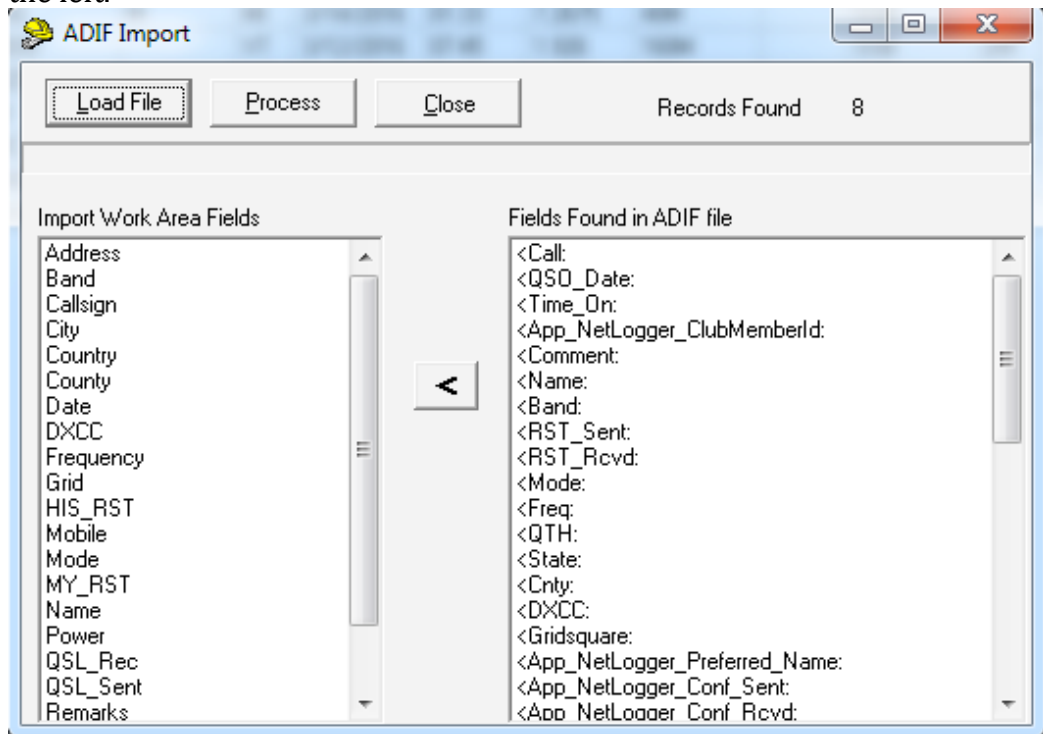

- f. Carefully drag the fields from the left box to the right box as follows:
- Address -> Address
 - Band -> Band
 - Callsign -> Call
 - City -> QTH
 - Country -> Country
 - County -> Cnty
 - Date-> QSO_Date
 - DXCC -> DXCC
 - Frequency -> Freq
 - Grid -> Gridsquare
 - QSL_Sent -> App_NetLogger_Conf_Sent
 - QSL_Rec -> App_NetLogger_Conf_Rcvd
 - HIS_RST -> RST_Sent
 - MY_RST -> RST_Rcvd
 - Mobile -> App_NetLogger_MP_Status
 - Mode -> Mode
 - Name -> Name
 - Remarks -> Comment
 - State -> State
 - Time -> Time_On
 - Power -> TX_PWR

When done, confirm that your window looks like the following picture.

Note: If all your contacts (and associated ADIF file) do not contain information in certain fields (like DXCC or Power) – expect them to remain on the left side of the window since there is nothing to map.

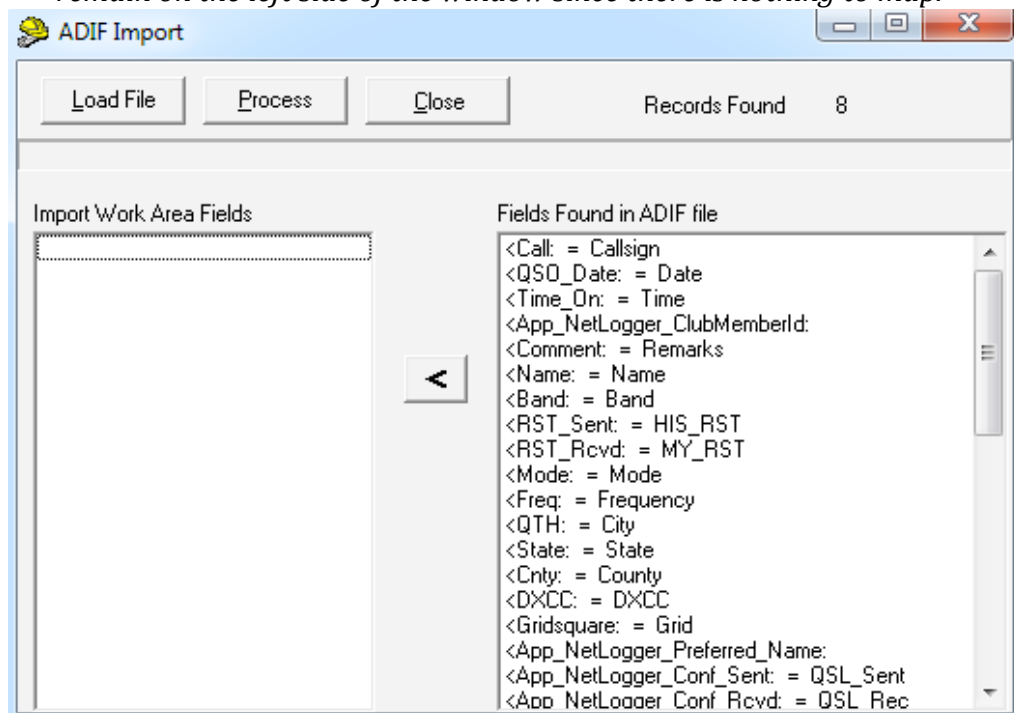

Next, press the 'Process' button, followed by the 'Close' button. Your screen should look like this:

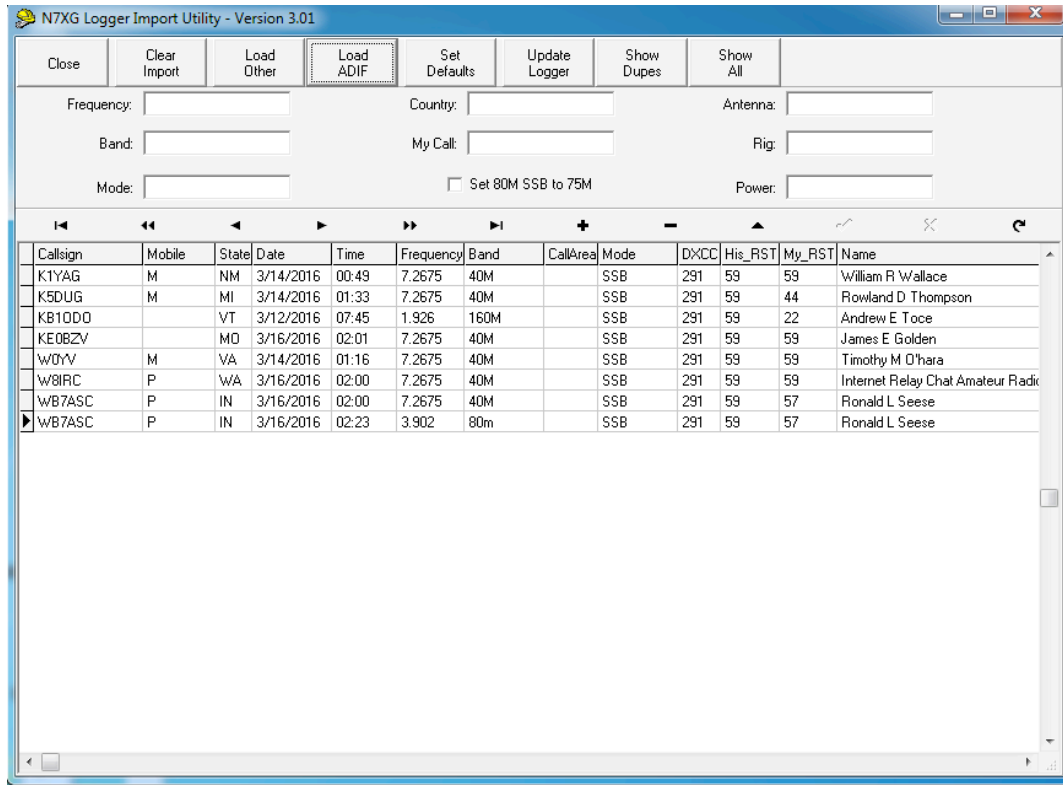

- g. Enter any default values for your contacts like Antenna and Power then press 'Set Defaults'. If your log entries look correct then press 'Update Logger'. Your log entries will be imported into the N7XG Logger. You may now close the Log Conversion Utility.
- h. Open the N7XG Logger. In the lower section of the screen find your newly imported contacts.

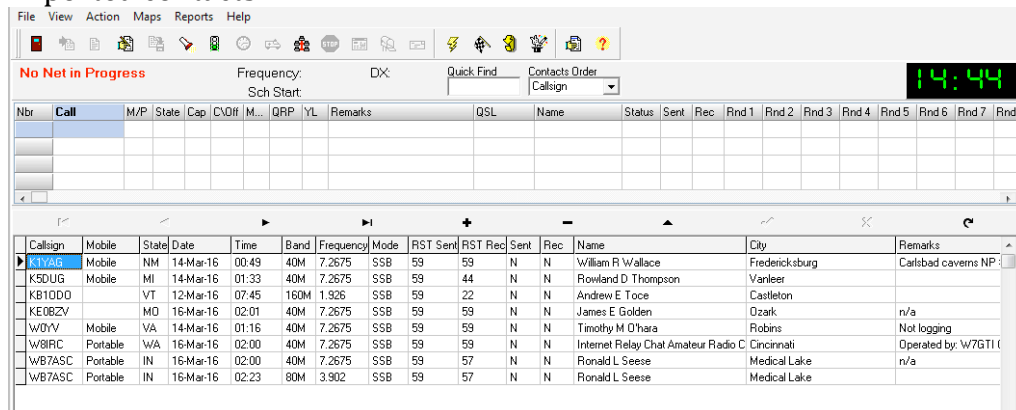

- i. Review your newly imported contacts and make any changes or additions required. It is important to note that NOT ALL INFORMATION found in NetLogger, or needed for your club awards may transfer to the N7XG Logger. You will need to make these changes to your imported contacts manually in this screen.
- j. When completed, you may close the N7XG Logger.

Note: for detailed questions about specific functionality of the NetLogger ADIF export or N7XG ADIF import features, please refer to documentation provided with each application.